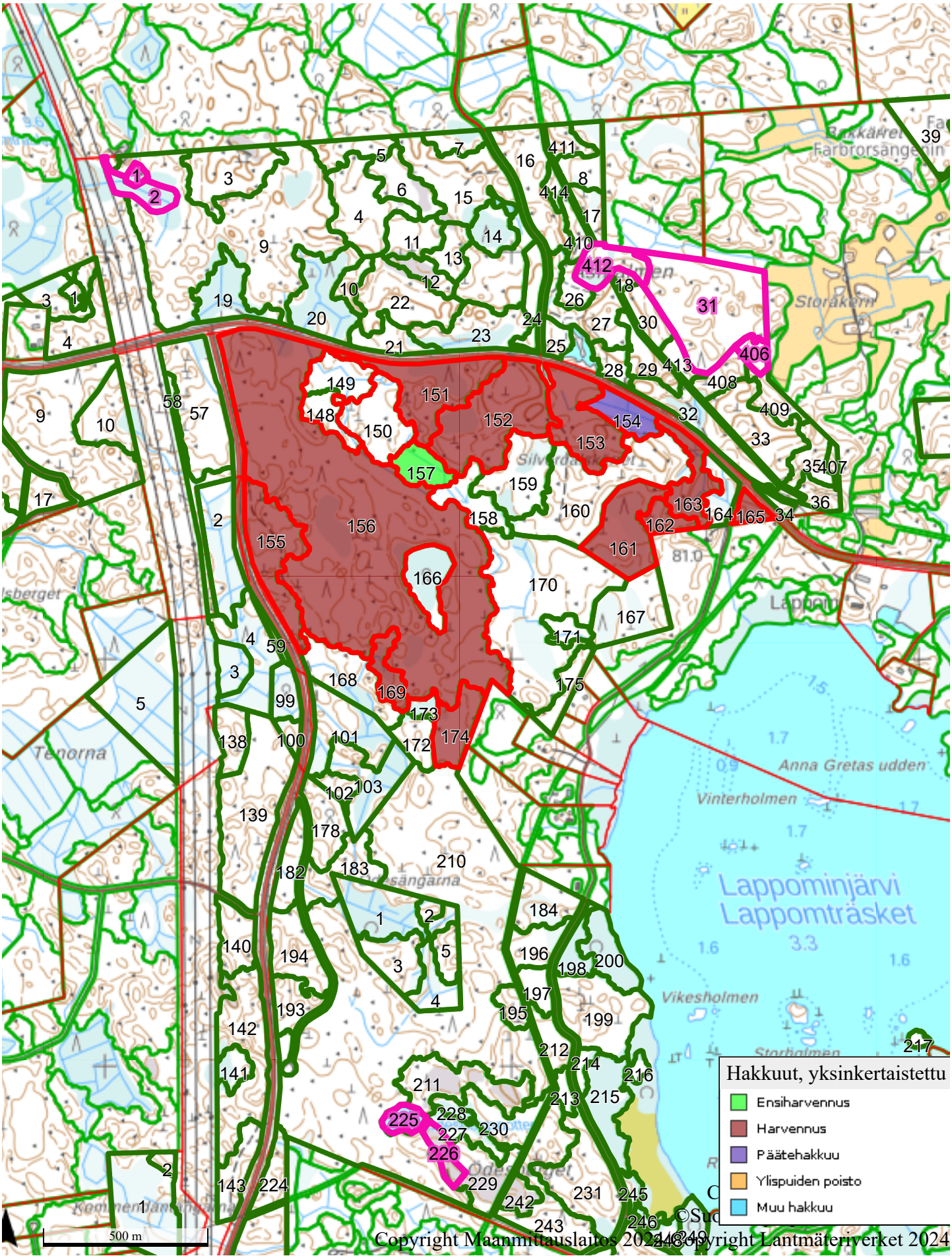Atomitie hakkuut-26